

DUNHAM & RASMUSSEN  
SURVEYING & ENGINEERING  
DELAVAN, WISCONSIN

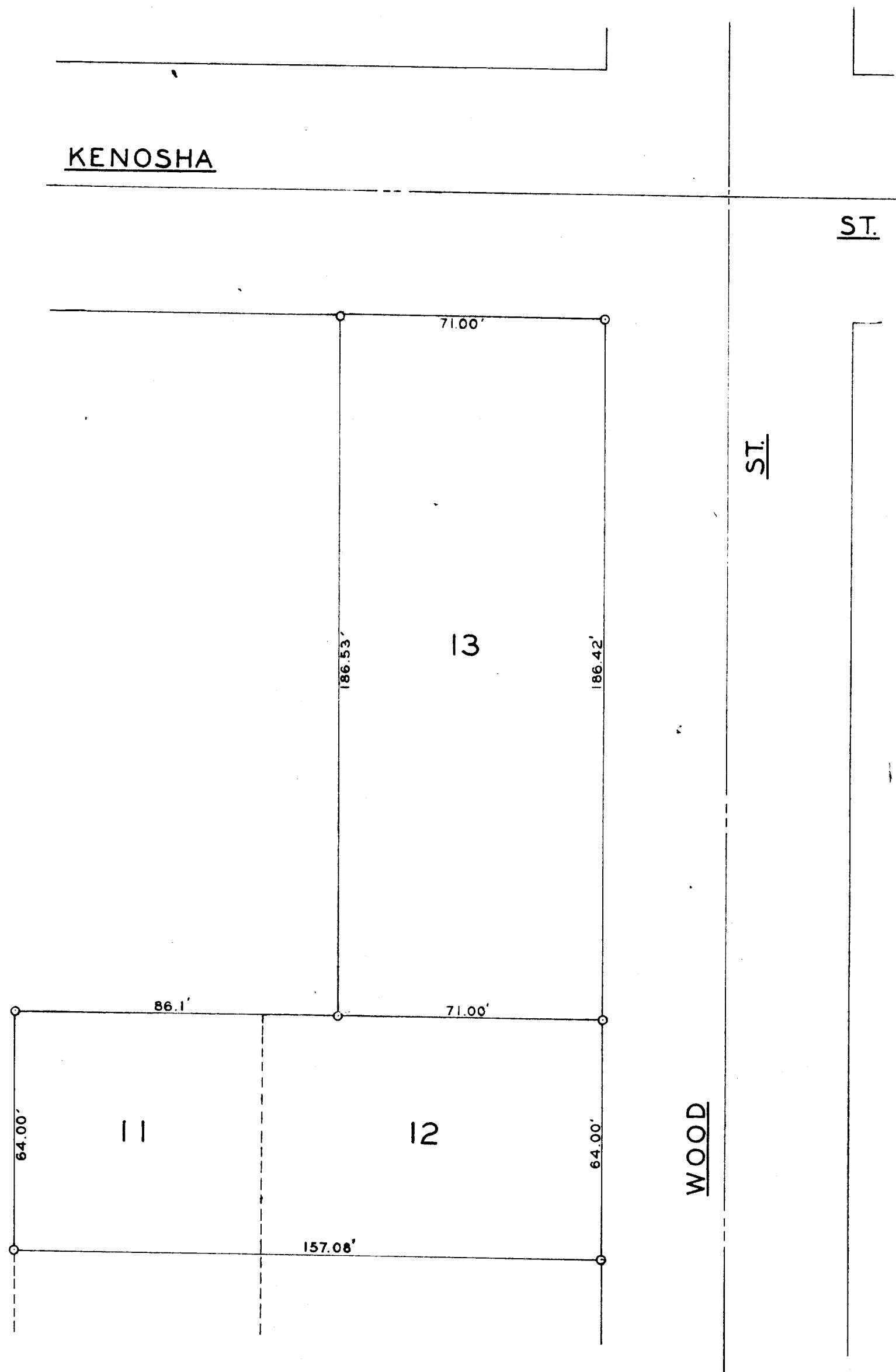

Plat of Survey of Lot 13 and the North 64.00 feet of Lots 11 and 12 of Clarkes Addition to the Village of Walworth, Walworth County Wisconsin.  
April 22, 1960

George T. Dunham, Surveyor